

MapFacts Demographic Trends: 2000/2008/2013

Waseca
Grouping0022(BGs): Group 001

Scan/US, Inc.
03/31/2009

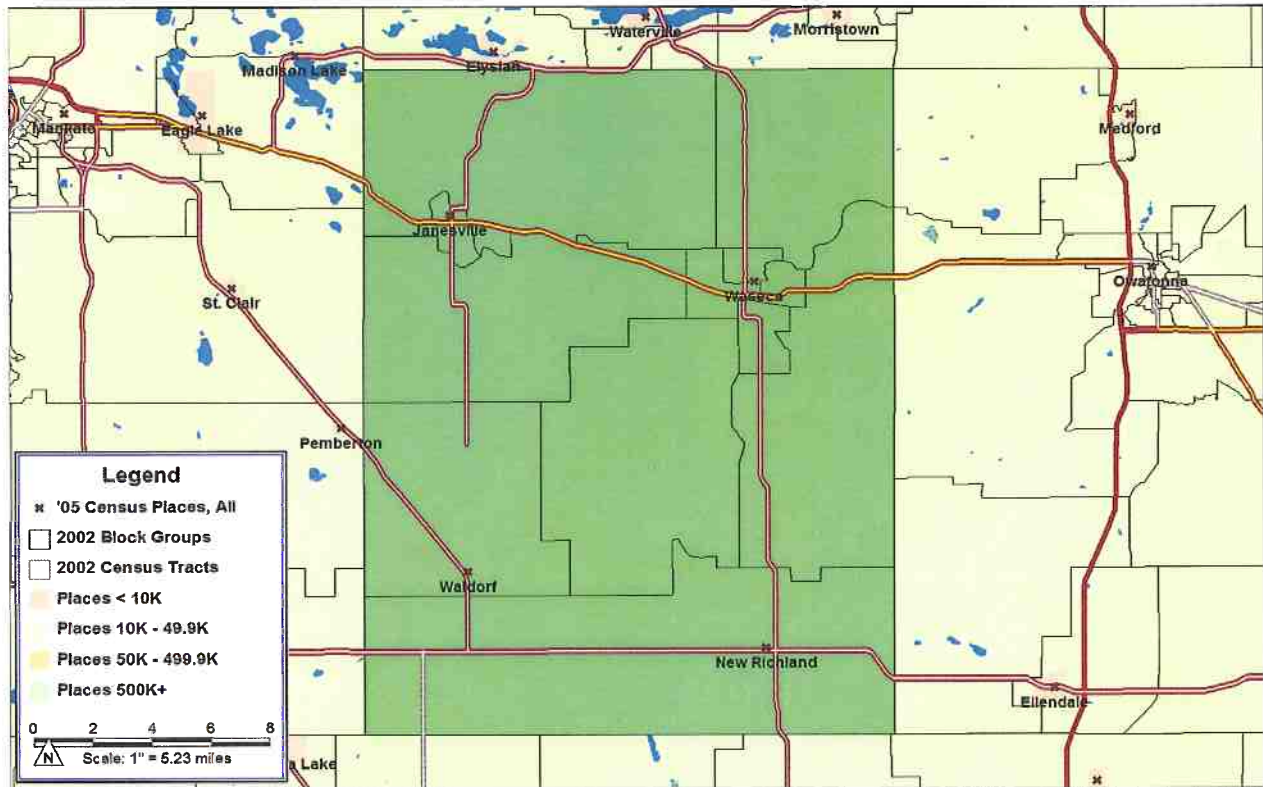

2000 Census 2008 Estimates 2013 Projections

Population	19,526		19,447		19,389
In Households	18,086	92.6%	17,966	92.4%	17,883
In Families	15,344	78.6%	15,254	78.4%	15,204
In Non-Families	2,742	14.0%	2,712	13.9%	2,679
In Group Quarters	1,440	7.4%	1,481	7.6%	1,506
Males	10,199		10,195		10,179
Median Age (Male)	35.4		37.2		38.4
Females	9,327		9,252		9,210
Median Age (Female)	37.9		39.5		39.9
Households	7,059		7,541		7,833
Families	4,990	70.7%	5,285	70.1%	5,465
Non-Families	2,069	29.3%	2,256	29.9%	2,368
Average Household Size	2.6		2.4		2.3
Average Family Size	3.1		2.9		2.8
Average Non-Family Size	1.3		1.2		1.1
Average Household Income	\$48,844		\$59,781		\$66,156
Median Household Income	\$42,750		\$52,404		\$58,037
Per Capita Income	\$18,706		\$24,714		\$28,483

Demographic Summary: 2008

Waseca
Grouping0022(BGs): Group 001

Scan/US, Inc.
03/31/2009

Population	19,447	
In Group Quarters	1,481	
Race: White	18,392	94.6%
Black	447	2.3%
American Indian	115	0.6%
Asian	91	0.5%
Pacific Islander	9	0.0%
Other/Multi-Racial	393	2.0%
Hispanic Origin	606	3.1%
Sex: Male	10,195	52.4%
Female	9,252	47.6%
Age: < 5 Years	1,258	6.5%
5-9 Years	1,263	6.5%
10-14 Years	1,240	6.4%
15-19 Years	1,256	6.5%
20-24 Years	1,331	6.8%
25-34 Years	2,661	13.7%
35-44 Years	2,582	13.3%
45-54 Years	3,012	15.5%
55-64 Years	2,180	11.2%
65-74 Years	1,237	6.4%
75-84 Years	919	4.7%
85+ Years	508	2.6%
Median Age	38.2	
Households	7,541	
Average Household Size	2.4	
Family Households	5,285	70.1%
Average Family Size	1.2	
Households by Income		
\$0 - \$24,999	1,402	18.6%
\$25,000 - \$49,999	2,195	29.1%
\$50,000 - \$74,999	1,852	24.6%
\$75,000 - \$99,999	1,092	14.5%
\$100,000 - \$149,999	704	9.3%
\$150,000+	296	3.9%
Average HH Income	\$59,781	
Median HH Income	\$52,404	
Per Capita Income	\$24,714	
Vehicles Available	15,637	
Average Vehicles/HH	2.1	
Total Housing Units	7,961	
Owner Occupied	6,041	75.9%
Renter Occupied	1,500	18.8%
Vacant	420	5.3%

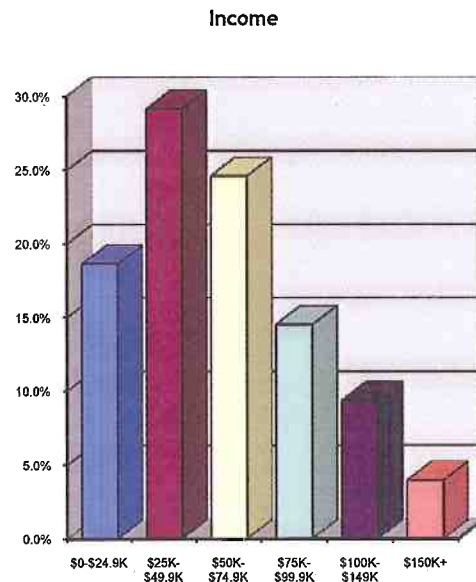
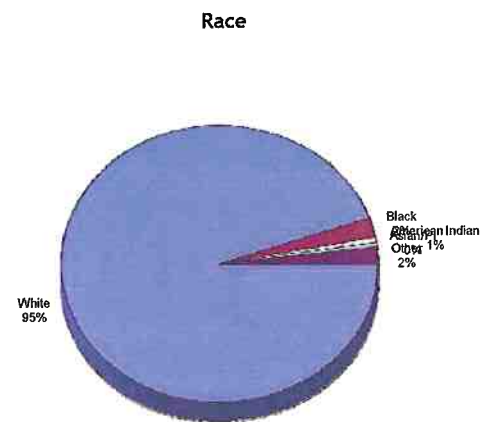
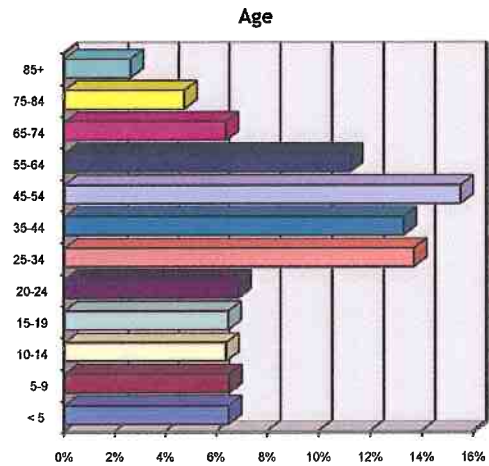

Demographic Summary: 2013

Waseca

Scan/US, Inc.

Grouping0022(BGs): Group 001

03/31/2009

Population	19,389	
In Group Quarters	1,506	7.8%
Race: White	18,334	94.6%
Black	449	2.3%
American Indian	112	0.6%
Asian	92	0.5%
Pacific Islander	11	0.1%
Other/Multi-Racial	391	2.0%
Hispanic Origin	629	3.2%
Sex: Male	10,179	52.5%
Female	9,210	47.5%
Age: < 5 Years	1,250	6.4%
5-9 Years	1,220	6.3%
10-14 Years	1,234	6.4%
15-19 Years	1,215	6.3%
20-24 Years	1,229	6.3%
25-34 Years	2,658	13.7%
35-44 Years	2,402	12.4%
45-54 Years	2,799	14.4%
55-64 Years	2,613	13.5%
65-74 Years	1,481	7.6%
75-84 Years	843	4.3%
85+ Years	445	2.3%
Median Age	39.0	
Households	7,833	
Average Household Size	2.3	
Family Households	5,465	69.8%
Average Family Size	2.8	
Non-Family Households	2,368	30.2%
Average Non-Fam HH Size	1.1	
Households by Income		
\$0 - \$24,999	1,254	16.0%
\$25,000 - \$49,999	2,072	26.5%
\$50,000 - \$74,999	1,833	23.4%
\$75,000 - \$99,999	1,260	16.1%
\$100,000 - \$149,999	984	12.6%
\$150,000+	430	5.5%
Average HH Income	\$66,156	
Median HH Income	\$58,037	
Per Capita Income	\$28,483	
Vehicles Available	16,500	
Average Vehicles/HH	2.1	
Total Housing Units	8,278	
Owner Occupied	6,276	75.8%
Renter Occupied	1,557	18.8%
Vacant	445	5.4%

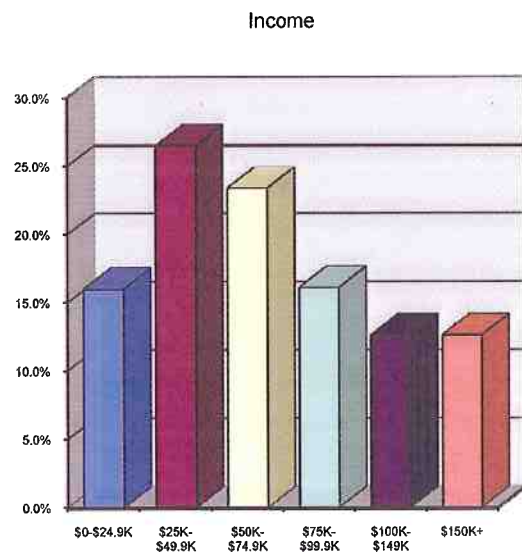
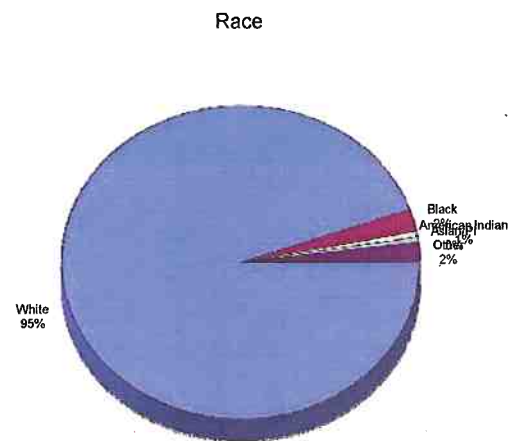
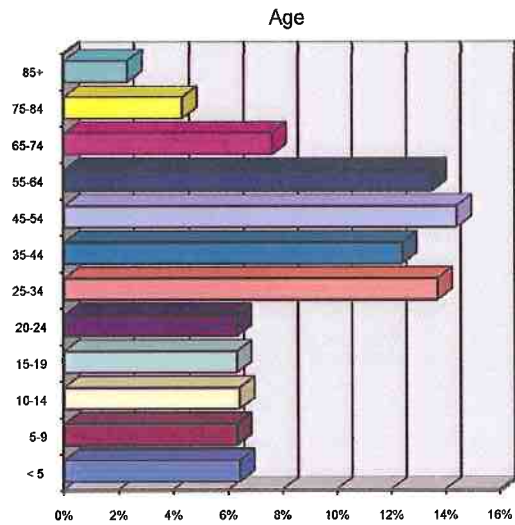

Population

- In Households
- In Families
- In Non-family Households
- In Group Quarters

- Race:**
- White
 - Black
 - American Indian
 - Asian
 - Pacific Islander
 - Other/Multi-Racial

Hispanic Population

Labor Force: Pop, 16+ Years

- In Armed Forces
- Employed
- Unemployed
- Not In Labor Force

Education: Pop, 25+ Years

- No HS Diploma
- HS Graduate
- College, No Degree
- Associate Degree
- College Degree
- Graduate/Professional Degree

Households

- Families
 - With Children
- Non-Families
 - With Children

- Average Size:**
- Household
 - Family
 - Non-Family

- Households by Persons:**
- 1
 - 2
 - 3+

Total Housing Units:

- Vacant
- Owned
- Rented

Vehicles Available

- Average Vehicles/HH

Demographic Trends: 2000/2008/2013

Waseca

Grouping0022(BGs): Group 001

Scan/US, Inc.

03/31/2009

		2000 Census		2008 Estimates		2013 Projections	
Total Households		7,059		7,541		7,833	
Total Aggregate Income (\$Mil)		\$365.3		\$480.6		\$552.3	
Per Capita Income		\$18,706		\$24,714		\$28,483	
Households	< \$10,000	420	5.9%	351	4.7%	323	4.1%
By	\$10,000 - \$14,999	430	6.1%	298	4.0%	267	3.4%
Income:	\$15,000 - \$19,999	403	5.7%	376	5.0%	373	4.8%
	\$20,000 - \$24,999	522	7.4%	377	5.0%	291	3.7%
	\$25,000 - \$29,999	529	7.5%	424	5.6%	374	4.8%
	\$30,000 - \$34,999	545	7.7%	481	6.4%	435	5.6%
	\$35,000 - \$39,999	461	6.5%	444	5.9%	447	5.7%
	\$40,000 - \$49,999	885	12.5%	846	11.2%	816	10.4%
	\$50,000 - \$59,999	873	12.4%	768	10.2%	796	10.2%
	\$60,000 - \$74,999	911	12.9%	1,084	14.4%	1,037	13.2%
	\$75,000 - \$99,999	666	9.4%	1,092	14.5%	1,260	16.1%
	\$100,000 - \$124,999	191	2.7%	515	6.8%	656	8.4%
	\$125,000 - \$149,999	99	1.4%	189	2.5%	328	4.2%
	\$150,000 - \$199,999	77	1.1%	166	2.2%	242	3.1%
	\$200,000 - \$249,999	14	0.2%	46	0.6%	81	1.0%
	\$250,000+	33	0.5%	84	1.1%	107	1.4%
Average	Household	\$48,844		\$59,781		\$66,156	
Income:	Family	\$55,961		\$69,388		\$76,359	
	Non-Family	\$29,472		\$37,273		\$42,608	
Median	Household	\$42,750		\$52,404		\$58,037	
Income:	Family	\$51,239		\$62,618		\$69,683	
	Non-Family	\$24,448		\$31,738		\$35,974	
Households	< \$10,000	482	6.8%	394	5.2%	362	4.6%
By	\$10,000 - \$14,999	416	5.9%	302	4.0%	274	3.5%
Disposable	\$15,000 - \$19,999	481	6.8%	426	5.6%	401	5.1%
Income:	\$20,000 - \$24,999	651	9.2%	486	6.4%	397	5.1%
	\$25,000 - \$29,999	687	9.7%	587	7.8%	523	6.7%
	\$30,000 - \$34,999	596	8.4%	566	7.5%	560	7.1%
	\$35,000 - \$39,999	573	8.1%	568	7.5%	539	6.9%
	\$40,000 - \$49,999	1,213	17.2%	1,077	14.3%	1,091	13.9%
	\$50,000 - \$59,999	844	12.0%	1,002	13.3%	962	12.3%
	\$60,000 - \$74,999	654	9.3%	1,044	13.8%	1,197	15.3%
	\$75,000 - \$99,999	263	3.7%	654	8.7%	847	10.8%
	\$100,000 - \$124,999	103	1.5%	207	2.7%	336	4.3%
	\$125,000 - \$149,999	43	0.6%	98	1.3%	148	1.9%
	\$150,000 - \$199,999	24	0.3%	58	0.8%	102	1.3%
	\$200,000 - \$249,999	6	0.1%	18	0.2%	29	0.4%
	\$250,000+	23	0.3%	54	0.7%	65	0.8%
Disposable Aggregate (\$Mil)		\$298.8		\$382.6		\$436.1	
Disposable Average Income		\$42,334		\$50,734		\$55,680	
Disposable Median Income		\$37,035		\$44,123		\$48,342	

Demographic Trends: 2000/2008/2013

Waseca
Grouping0022(BGs): Group 001

Scan/US, Inc.
03/31/2009

	2000 Census		2008 Estimates		2013 Projections	
Total Population	19,526		19,447		19,389	
< 5 Years	1,314	6.7%	1,258	6.5%	1,250	6.4%
5 - 9 Years	1,301	6.7%	1,263	6.5%	1,220	6.3%
10 - 14 Years	1,490	7.6%	1,240	6.4%	1,234	6.4%
15 - 19 Years	1,429	7.3%	1,256	6.5%	1,215	6.3%
20 - 24 Years	1,204	6.2%	1,331	6.8%	1,229	6.3%
25 - 34 Years	2,606	13.3%	2,661	13.7%	2,658	13.7%
35 - 44 Years	3,250	16.6%	2,582	13.3%	2,402	12.4%
45 - 54 Years	2,656	13.6%	3,012	15.5%	2,799	14.4%
55 - 64 Years	1,510	7.7%	2,180	11.2%	2,613	13.5%
65 - 74 Years	1,293	6.6%	1,237	6.4%	1,481	7.6%
75 - 84 Years	1,042	5.3%	0,919	4.7%	0,843	4.3%
85+ Years	0,431	2.2%	0,508	2.6%	0,445	2.3%
Median Age	36.5		38.2		39.0	
Population, Female	9,327	47.8%	9,252	47.6%	9,210	47.5%
< 5 Years	0,645	6.9%	0,601	6.5%	0,546	5.9%
5 - 9 Years	0,640	6.9%	0,614	6.6%	0,588	6.4%
10 - 14 Years	0,702	7.5%	0,608	6.6%	0,603	6.5%
15 - 19 Years	0,725	7.8%	0,603	6.5%	0,600	6.5%
20 - 24 Years	0,500	5.4%	0,610	6.6%	0,595	6.5%
25 - 34 Years	1,062	11.4%	1,114	12.0%	1,189	12.9%
35 - 44 Years	1,446	15.5%	1,092	11.8%	0,989	10.7%
45 - 54 Years	1,226	13.1%	1,410	15.2%	1,268	13.8%
55 - 64 Years	0,753	8.1%	1,043	11.3%	1,267	13.8%
65 - 74 Years	0,732	7.8%	0,654	7.1%	0,753	8.2%
75 - 84 Years	0,587	6.3%	0,570	6.2%	0,509	5.5%
85+ Years	0,309	3.3%	0,333	3.6%	0,303	3.3%
Median Age (Females)	37.9		39.5		39.9	
Population, Male	10,199	52.2%	10,195	52.4%	10,179	52.5%
< 5 Years	0,669	6.6%	0,657	6.4%	0,704	6.9%
5 - 9 Years	0,661	6.5%	0,649	6.4%	0,632	6.2%
10 - 14 Years	0,788	7.7%	0,632	6.2%	0,631	6.2%
15 - 19 Years	0,704	6.9%	0,653	6.4%	0,615	6.0%
20 - 24 Years	0,704	6.9%	0,721	7.1%	0,634	6.2%
25 - 34 Years	1,544	15.1%	1,547	15.2%	1,469	14.4%
35 - 44 Years	1,804	17.7%	1,490	14.6%	1,413	13.9%
45 - 54 Years	1,430	14.0%	1,602	15.7%	1,531	15.0%
55 - 64 Years	0,757	7.4%	1,137	11.2%	1,346	13.2%
65 - 74 Years	0,561	5.5%	0,583	5.7%	0,728	7.2%
75 - 84 Years	0,455	4.5%	0,349	3.4%	0,334	3.3%
85+ Years	0,122	1.2%	0,175	1.7%	0,142	1.4%
Median Age (Males)	35.4		37.2		38.4	

Income By Age Update: 2008/2013

Waseca

Grouping0022(BGs): Group 001

Scan/US, Inc.

03/31/2009

	2008 Estimates		2013 Projections		2008-2013 Change	
Total Households	7,541		7,833		292	
Householder, < 25 Years	416	5.5%	409	5.2%	-7	-0.3%
< \$10,000	47	11.3%	43	10.5%	-4	-0.8%
\$10,000-\$19,999	48	11.5%	52	12.7%	4	1.2%
\$20,000-\$29,999	80	19.2%	57	13.9%	-23	-5.3%
\$30,000-\$39,999	59	14.2%	62	15.2%	3	1.0%
\$40,000-\$49,999	44	10.6%	45	11.0%	1	0.4%
\$50,000-\$59,999	65	15.6%	62	15.2%	-3	-0.5%
\$60,000-\$74,999	40	9.6%	40	9.8%	0	0.2%
\$75,000-\$99,999	24	5.8%	32	7.8%	8	2.1%
\$100,000-\$124,999	7	1.7%	9	2.2%	2	0.5%
\$125,000-\$149,999	0	0.0%	3	0.7%	3	0.7%
\$150,000-\$199,999	1	0.2%	2	0.5%	1	0.2%
\$200,000 +	1	0.2%	2	0.5%	1	0.2%
Median Income	\$35,546		\$38,397		\$2,851	
Householder, 25 - 34 Years	1,169	15.5%	1,196	15.3%	27	-0.2%
< \$10,000	57	4.9%	50	4.2%	-7	-0.7%
\$10,000-\$19,999	76	6.5%	73	6.1%	-3	-0.4%
\$20,000-\$29,999	137	11.7%	116	9.7%	-21	-2.0%
\$30,000-\$39,999	184	15.7%	182	15.2%	-2	-0.5%
\$40,000-\$49,999	187	16.0%	188	15.7%	1	-0.3%
\$50,000-\$59,999	176	15.1%	178	14.9%	2	-0.2%
\$60,000-\$74,999	157	13.4%	156	13.0%	-1	-0.4%
\$75,000-\$99,999	118	10.1%	141	11.8%	23	1.7%
\$100,000-\$124,999	49	4.2%	65	5.4%	16	1.2%
\$125,000-\$149,999	18	1.5%	33	2.8%	15	1.2%
\$150,000-\$199,999	9	0.8%	13	1.1%	4	0.3%
\$200,000 +	1	0.1%	1	0.1%	0	0.0%
Median Income	\$46,496		\$48,845		\$2,349	
Householder, 35 - 44 Years	1,329	17.6%	1,272	16.2%	-57	-1.4%
< \$10,000	20	1.5%	16	1.3%	-4	-0.2%
\$10,000-\$19,999	74	5.6%	65	5.1%	-9	-0.5%
\$20,000-\$29,999	84	6.3%	63	5.0%	-21	-1.4%
\$30,000-\$39,999	169	12.7%	145	11.4%	-24	-1.3%
\$40,000-\$49,999	163	12.3%	145	11.4%	-18	-0.9%
\$50,000-\$59,999	136	10.2%	129	10.1%	-7	-0.1%
\$60,000-\$74,999	266	20.0%	232	18.2%	-34	-1.8%
\$75,000-\$99,999	227	17.1%	237	18.6%	10	1.6%
\$100,000-\$124,999	108	8.1%	126	9.9%	18	1.8%
\$125,000-\$149,999	37	2.8%	57	4.5%	20	1.7%
\$150,000-\$199,999	26	2.0%	34	2.7%	8	0.7%
\$200,000 +	19	1.4%	23	1.8%	4	0.4%
Median Income	\$59,944		\$63,885		\$3,941	

Income By Age Update: 2008/2013

Waseca

Grouping0022(BGs): Group 001

Scan/US, Inc.

03/31/2009

	2008 Estimates		2013 Projections		2008-2013 Change	
Total Households	7,541		7,833		292	
Householder, 45 - 54 Years	1,653	21.9%	1,582	20.2%	-71	-1.7%
< \$10,000	28	1.7%	20	1.3%	-8	-0.4%
\$10,000-\$19,999	71	4.3%	51	3.2%	-20	-1.1%
\$20,000-\$29,999	79	4.8%	55	3.5%	-24	-1.3%
\$30,000-\$39,999	123	7.4%	91	5.8%	-32	-1.7%
\$40,000-\$49,999	185	11.2%	157	9.9%	-28	-1.3%
\$50,000-\$59,999	150	9.1%	135	8.5%	-15	-0.5%
\$60,000-\$74,999	295	17.8%	245	15.5%	-50	-2.4%
\$75,000-\$99,999	370	22.4%	380	24.0%	10	1.6%
\$100,000-\$124,999	181	10.9%	206	13.0%	25	2.1%
\$125,000-\$149,999	72	4.4%	111	7.0%	39	2.7%
\$150,000-\$199,999	66	4.0%	89	5.6%	23	1.6%
\$200,000 +	33	2.0%	42	2.7%	9	0.7%
Median Income	\$69,053		\$76,446		\$7,394	
Householder, 55 - 64 Years	1,277	16.9%	1,571	20.1%	294	3.1%
< \$10,000	54	4.2%	58	3.7%	4	-0.5%
\$10,000-\$19,999	103	8.1%	113	7.2%	10	-0.9%
\$20,000-\$29,999	102	8.0%	96	6.1%	-6	-1.9%
\$30,000-\$39,999	138	10.8%	146	9.3%	8	-1.5%
\$40,000-\$49,999	105	8.2%	114	7.3%	9	-1.0%
\$50,000-\$59,999	152	11.9%	186	11.8%	34	-0.1%
\$60,000-\$74,999	190	14.9%	214	13.6%	24	-1.3%
\$75,000-\$99,999	196	15.3%	262	16.7%	66	1.3%
\$100,000-\$124,999	96	7.5%	142	9.0%	46	1.5%
\$125,000-\$149,999	42	3.3%	84	5.3%	42	2.1%
\$150,000-\$199,999	36	2.8%	60	3.8%	24	1.0%
\$200,000 +	63	4.9%	96	6.1%	33	1.2%
Median Income	\$59,233		\$65,271		\$6,038	
Householder, 65 - 74 Years	774	10.3%	950	12.1%	176	1.9%
< \$10,000	50	6.5%	56	5.9%	6	-0.6%
\$10,000-\$19,999	94	12.1%	107	11.3%	13	-0.9%
\$20,000-\$29,999	147	19.0%	146	15.4%	-1	-3.6%
\$30,000-\$39,999	139	18.0%	156	16.4%	17	-1.5%
\$40,000-\$49,999	74	9.6%	86	9.1%	12	-0.5%
\$50,000-\$59,999	44	5.7%	61	6.4%	17	0.7%
\$60,000-\$74,999	75	9.7%	94	9.9%	19	0.2%
\$75,000-\$99,999	75	9.7%	115	12.1%	40	2.4%
\$100,000-\$124,999	52	6.7%	80	8.4%	28	1.7%
\$125,000-\$149,999	11	1.4%	23	2.4%	12	1.0%
\$150,000-\$199,999	8	1.0%	16	1.7%	8	0.7%
\$200,000 +	5	0.6%	10	1.1%	5	0.4%
Median Income	\$37,400		\$42,060		\$4,660	

Income By Age Update: 2008/2013

Waseca
Grouping0022(BGs): Group 001

Scan/US, Inc.
03/31/2009

	2008 Estimates		2013 Projections		2008-2013 Change	
Total Households	7,541		7,833		292	
Householder, 75+ Years	923	12.2%	853	10.9%	-70	-1.3%
< \$10,000	95	10.3%	80	8.7%	-15	-1.6%
\$10,000-\$19,999	208	22.5%	179	19.4%	-29	-3.1%
\$20,000-\$29,999	172	18.6%	132	14.3%	-40	-4.3%
\$30,000-\$39,999	113	12.2%	100	10.8%	-13	-1.4%
\$40,000-\$49,999	88	9.5%	81	8.8%	-7	-0.8%
\$50,000-\$59,999	45	4.9%	45	4.9%	0	0.0%
\$60,000-\$74,999	61	6.6%	56	6.1%	-5	-0.5%
\$75,000-\$99,999	82	8.9%	93	10.1%	11	1.2%
\$100,000-\$124,999	22	2.4%	28	3.0%	6	0.7%
\$125,000-\$149,999	9	1.0%	17	1.8%	8	0.9%
\$150,000-\$199,999	20	2.2%	28	3.0%	8	0.9%
\$200,000 +	8	0.9%	14	1.5%	6	0.7%
Median Income	\$29,279		\$33,620		\$4,341	

Population Density

Scan/US, Inc.

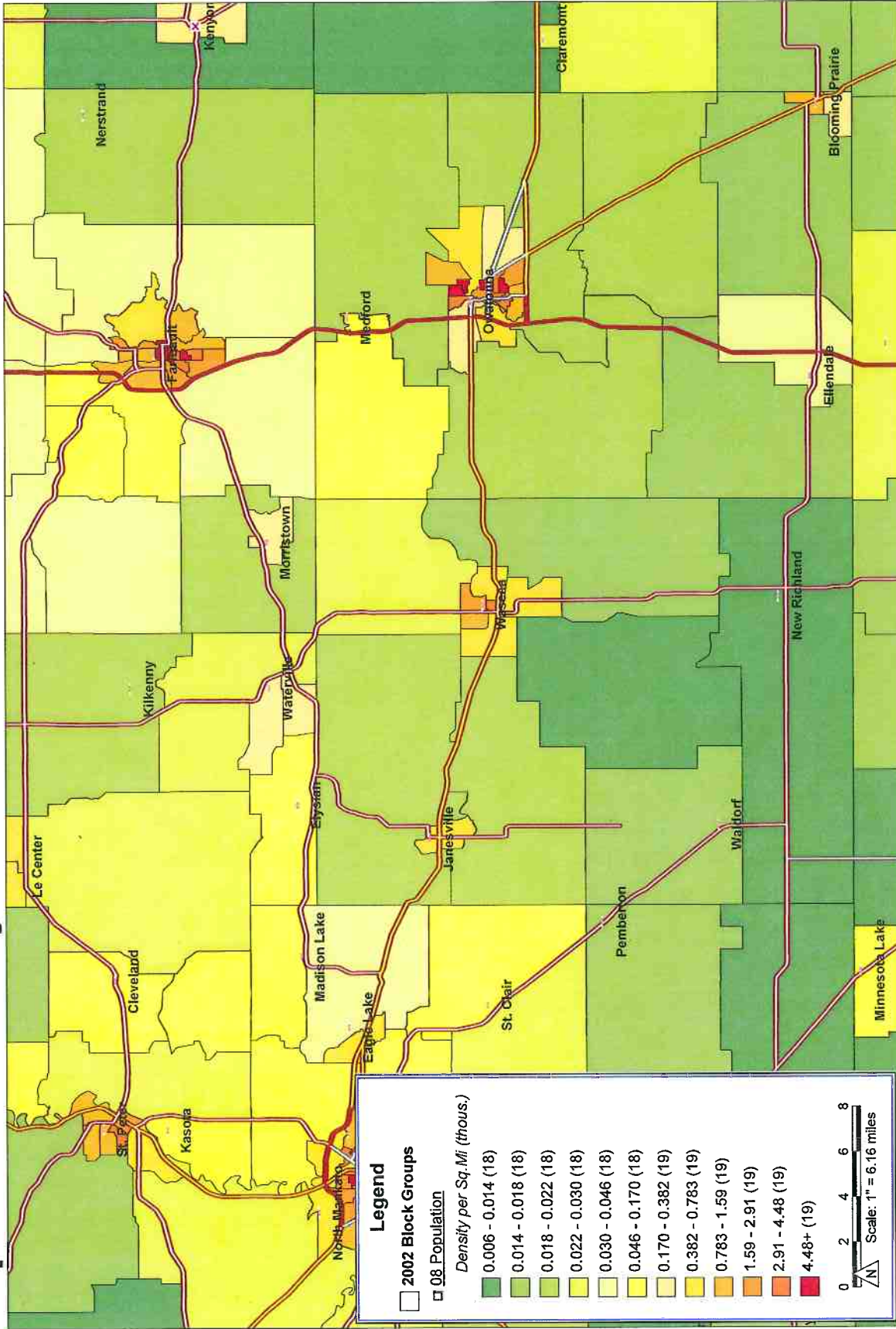

© 1992-2006, Scan/US, Inc. All rights reserved.

03/30/09

Population change 2008-2013

Scan/US, Inc.

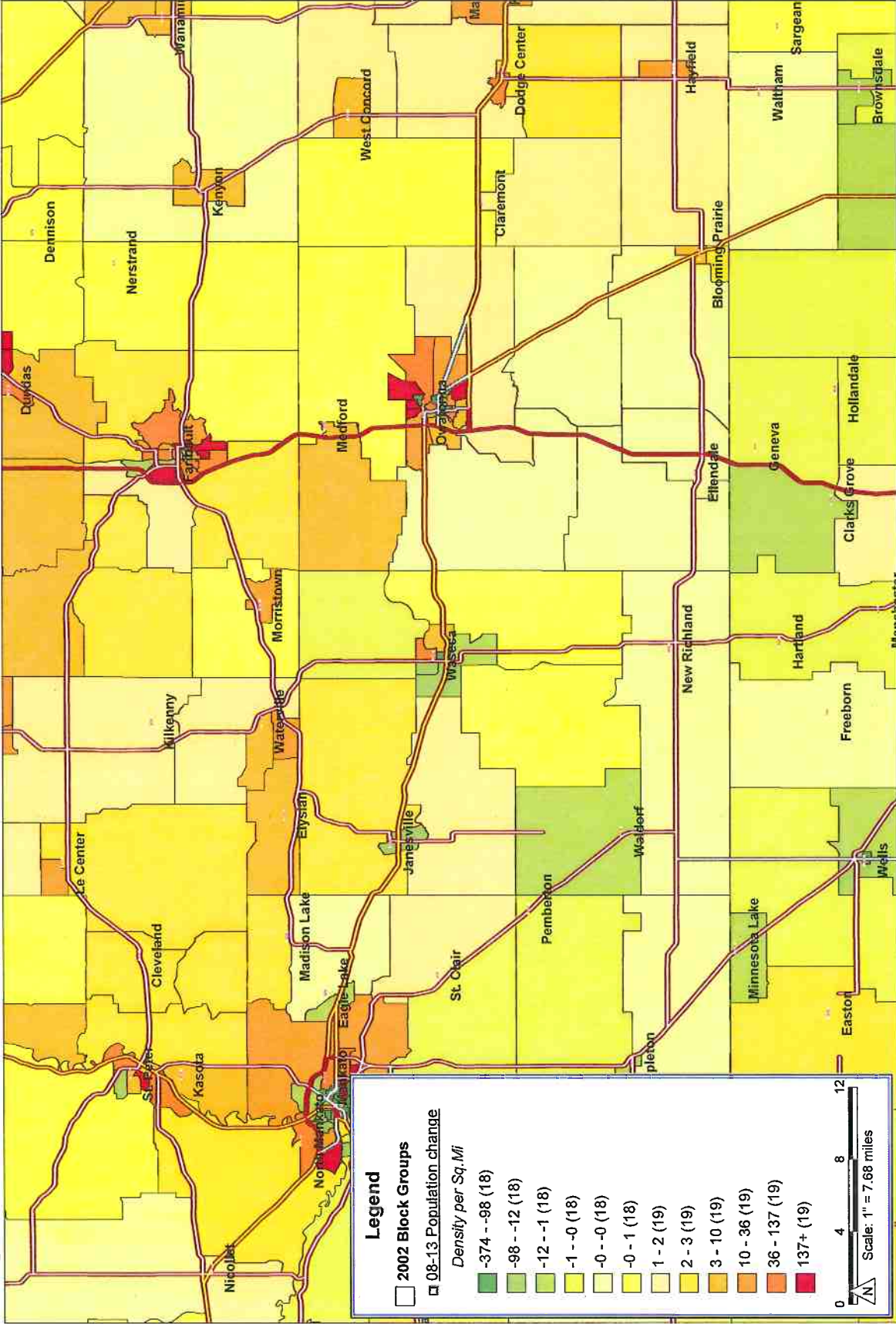

© 1992-2006, Scan/US, Inc. All rights reserved.

03/31/09

Median Household Income

Scan/US, Inc.

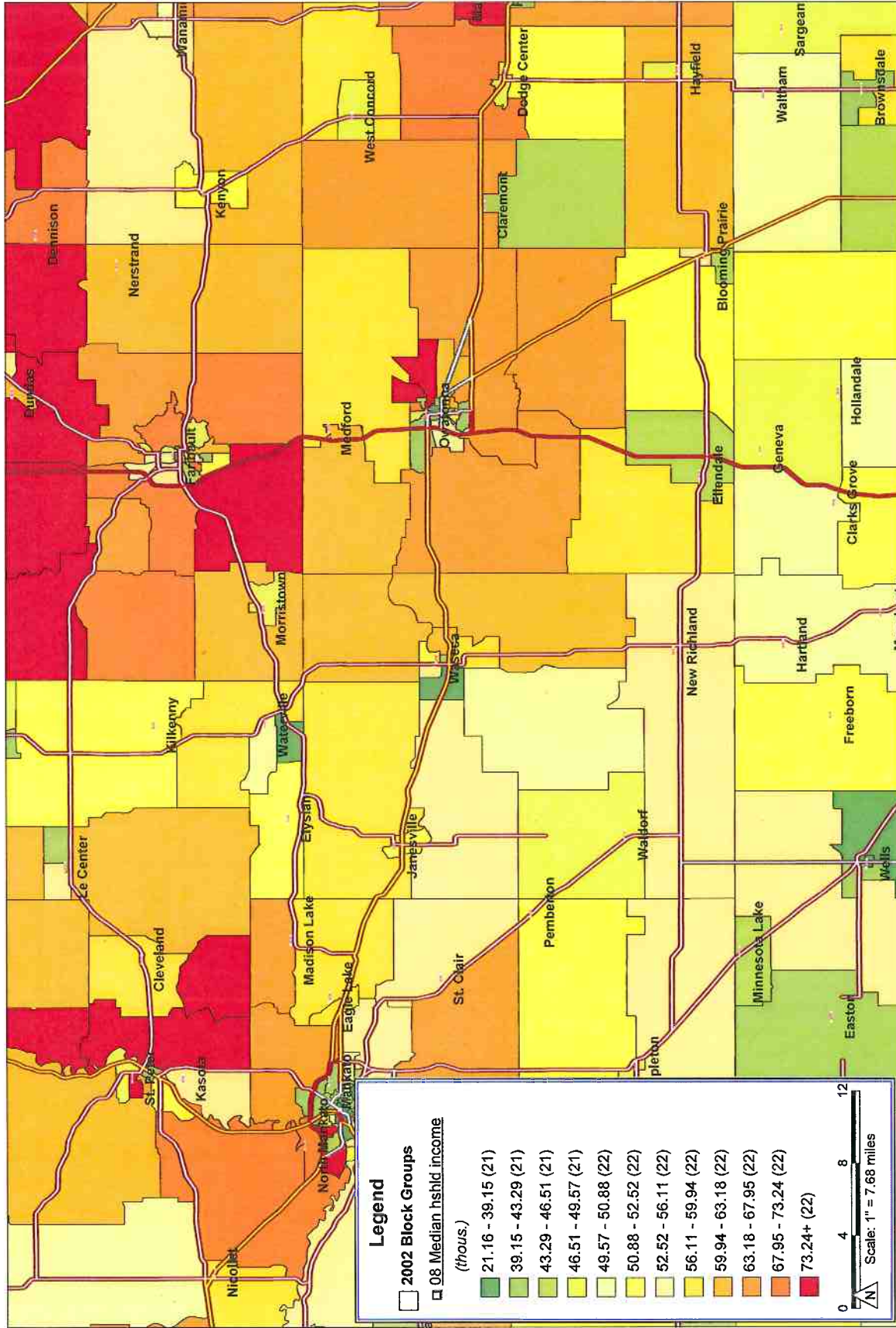

© 1992-2006, Scan/US, Inc. All rights reserved.

03/31/09